



**Arnot Forest - Perimeter and Area Summary
of Slash Walls and Mesh Fence Enclosures**
(P.J. Smallidge and B.J. Chedzoy, revised 4/29/2020)

Harvest Name	Map Label	Year Completed	Harvest Area (acres)	Harvest Area Perimeter (ft)	Slash Wall Perimeter (ft)	Area Under Wall (acres)	Percentage of Harvest Area Under Wall (%)	Harvest Perimeter per Acre (ft/acre)
Auger Hole Red Pine	A	2017	13	3122	3122	1.6	10.8	240
Gas Line	B	2017	74	7452	7452	3.8	4.8	101
North Gate	C	2019	135	11025	8588	4.3	3.1	82
Station Rd. 5-14 (Wedge)	D	2017	11	2653	2653	1.3	10.9	241
Station Rd. 5-13	E	2017	16	3775	3775	1.9	10.6	236
Recknagel North	F	2020	6.4	2198	2198	1.1	14.8	343
Recknagel South	G	2020	31	5486	5486	2.8	8.2	177
Patch 1 (experimental)	H	2019	1	740	740	0.4	27.2	740
Patch 2 (experimental)	I	2019	1	740	740	0.4	27.2	740
Patch 3 (experimental)	J	2019	1	740	740	0.4	27.2	740
Camp Ridge	K	2019*	128	9619	9619	4.9	3.7	75
Sugarbush - mesh fence	L	2018	34	4658	4658		0.0	137
Decker Road	M	2020	25	5092	5092	2.6	9.3	204

Slash Wall Total

442

50,205

All Enclosures Total

476

54,863

Average
perimeter :
area ratio
commercial
harvests =
312 ft/ac

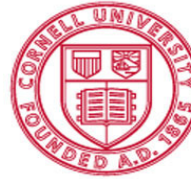

Cornell University
Cooperative Extension
Agricultural Experiment Station

Cost per acre of wall at \$1.50/ft
360
151
123
362
354
515
265
1110
1110
1110
113
306

Arnot Forest

2020 Slash Walls and Fence

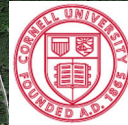

Cornell University
Cooperative Extension
Agricultural Experiment Station

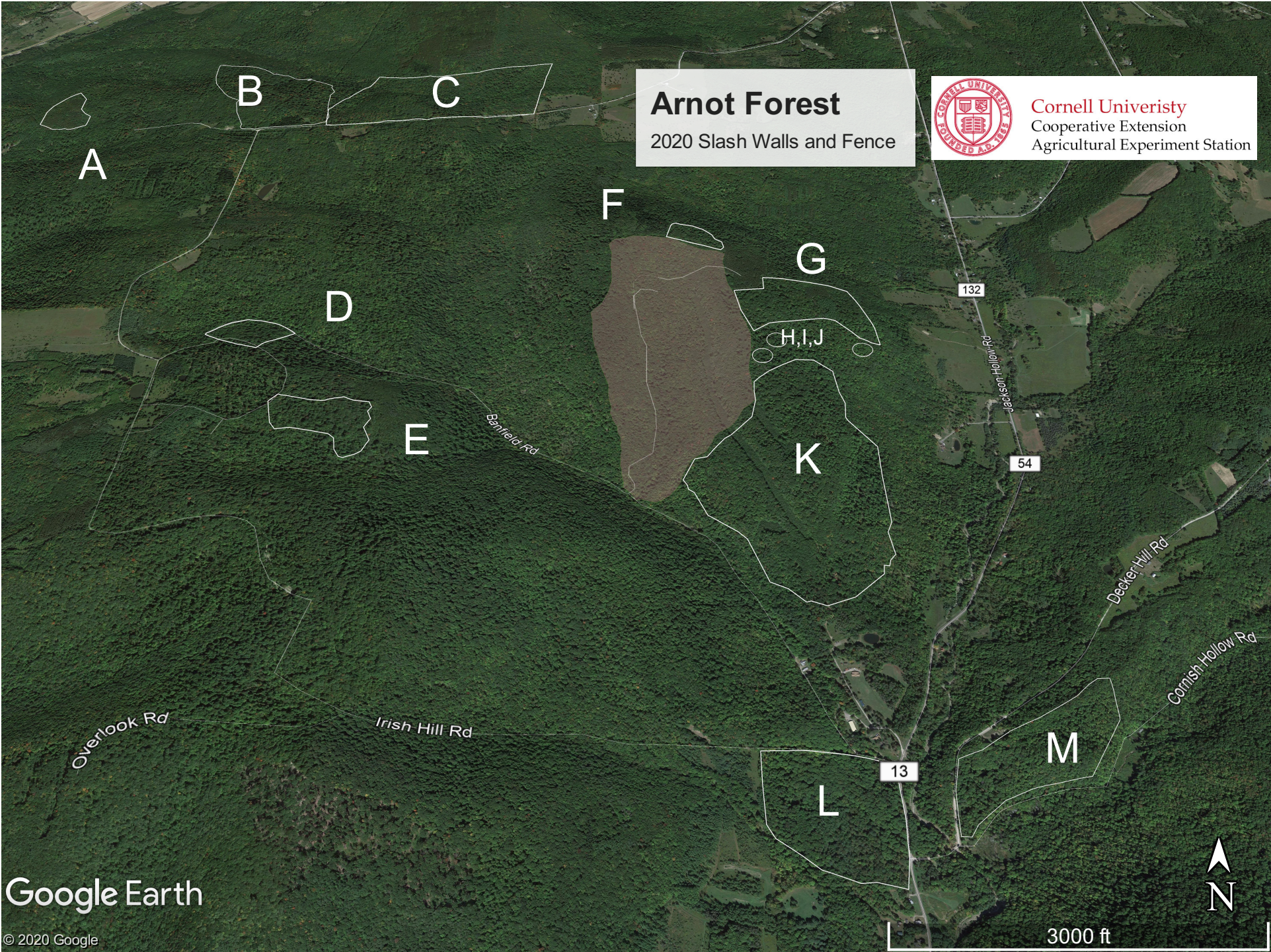

Google Earth

© 2020 Google

3000 ft